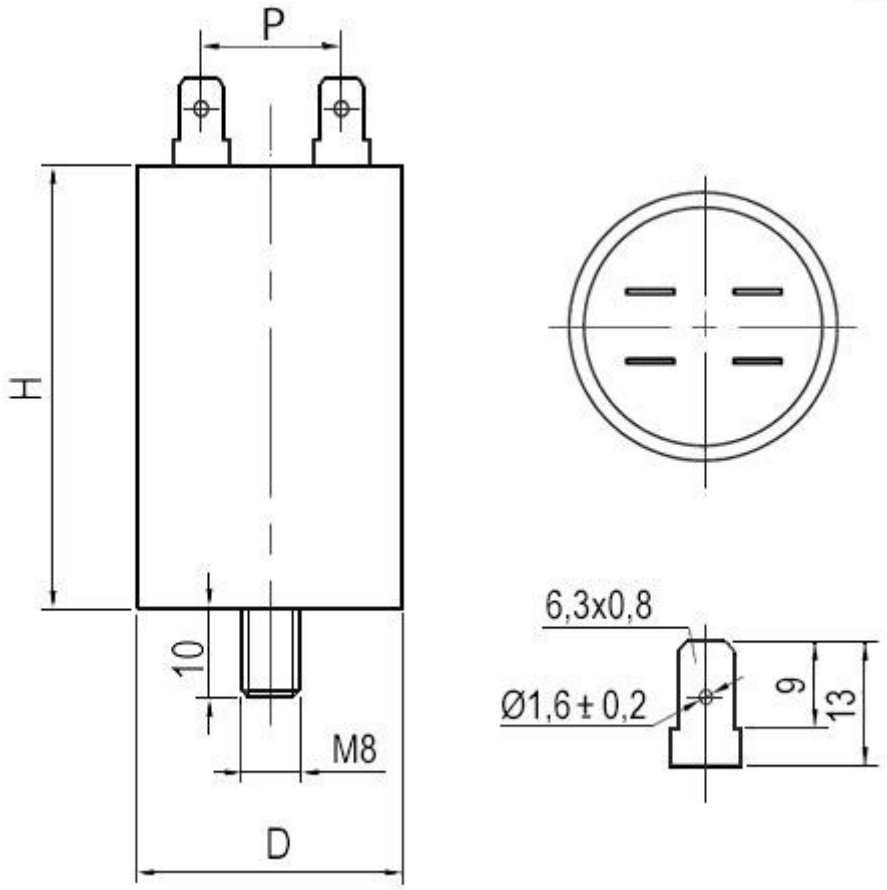CBB60